

PLAN SHOWING THE PROPOSED CONSTRUCTION OF DWELLING RESIDENCE IN S. NO 7/2, VILLIVAKKAM VILLAGE, MADRAS.

SCALE 1" = 8'0" (1cm = 1M)

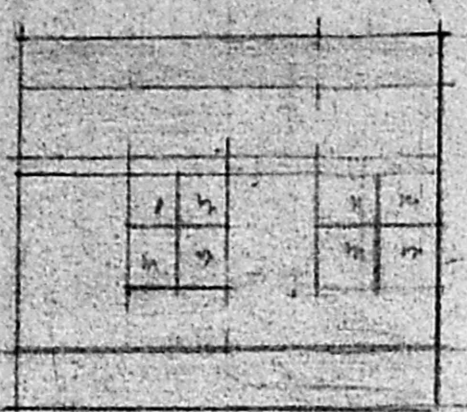

FRONT ELEVATION

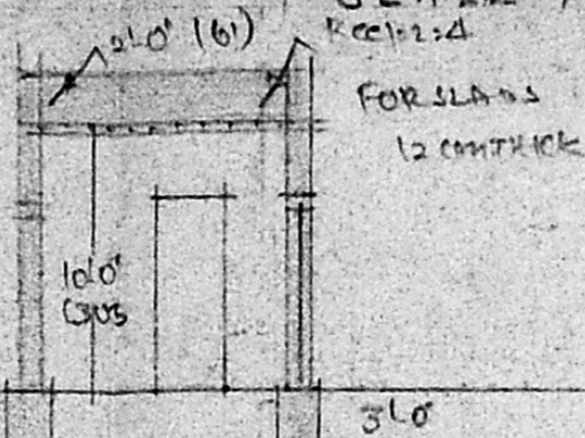

FOR SLABS 12 CM THICK

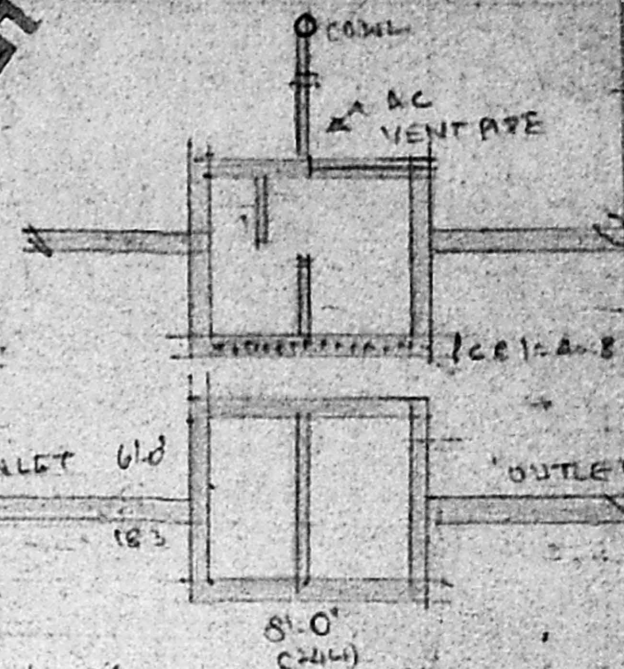

PLAN & SECTION OF SEPTIC TANK

1.0	1.0	30
1.0	1.0	30
1.0	1.0	30
1.0	1.0	30

END WALL FOUNDATION (DETAILS) - REFERENCE

- D - DOOR 3'0" x 6'6" (91 x 198)
- DI - DOOR 2'0" x 6'6" (61 x 198)
- W WINDOW 4'0" x 4'6" (122 x 137)
- WI - WINDOW 4'0" x 4'6" (122 x 137)
- V - VENTILATOR 2'0" x 3'0" (61 x 91)

AREA DETAILS
 PLOT AREA =
 PLINTH AREA =
 COVERAGE P.S.T

Permit No. A/24151/91/97

APPROVED

SUBJECT TO THE CONDITIONS IN THIS OFFICE LETTER.

No. A/26683/96 Date 28-2-97

FOR MEMBER SECRETARY
 MADRAS METROPOLITAN
 DEVELOPMENT AUTHORITY
 MADRAS 600 008.

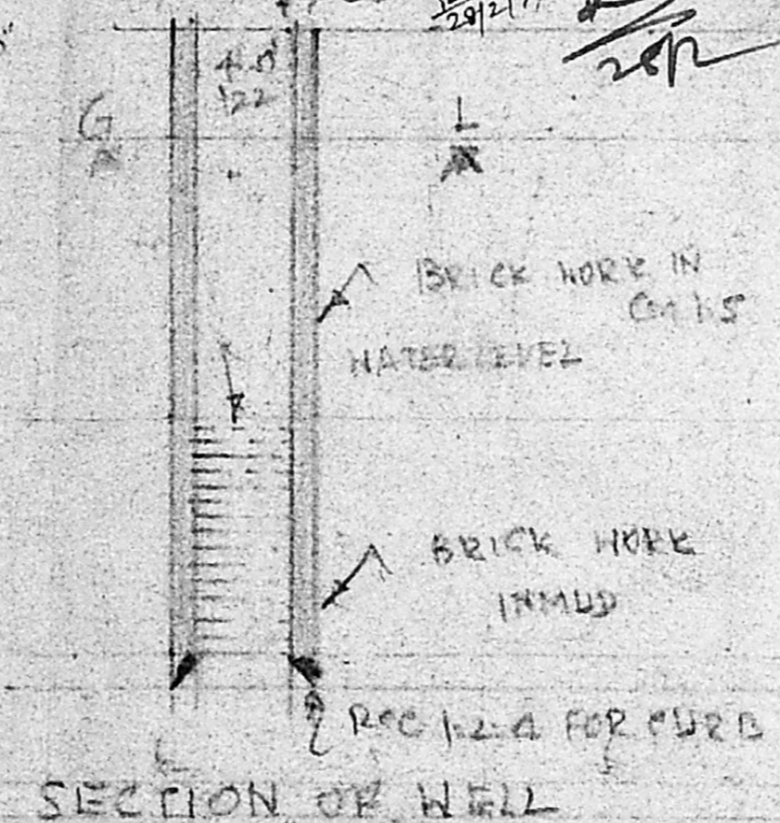

SECTION OF WELL

91	11.0	31.0
30	11.0	11.0
30	11.0	11.0
30	11.0	11.0

FOUNDATION DETAILS

METH ROAD TO TRUYELLORE

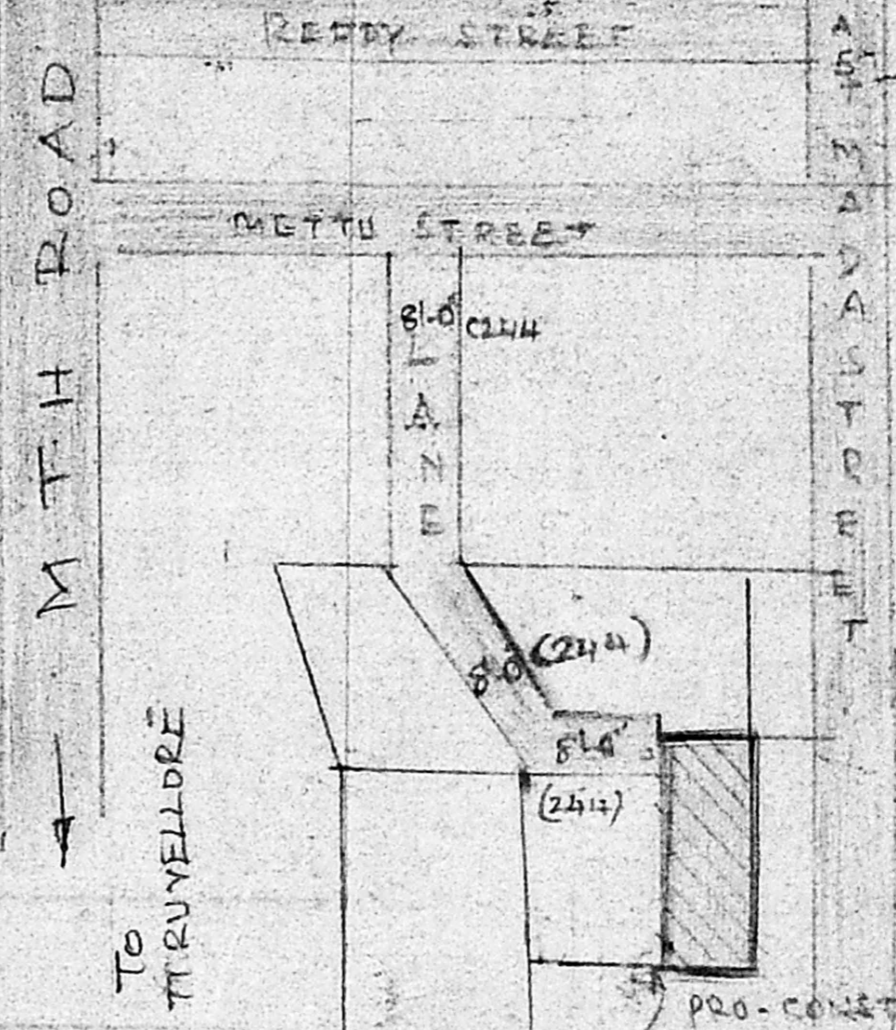

KEY PLAN (NTS)

N.P. CHANDRASEKARAN

L.S. NO. 36 CL. II

CORPORATION OF MADRAS

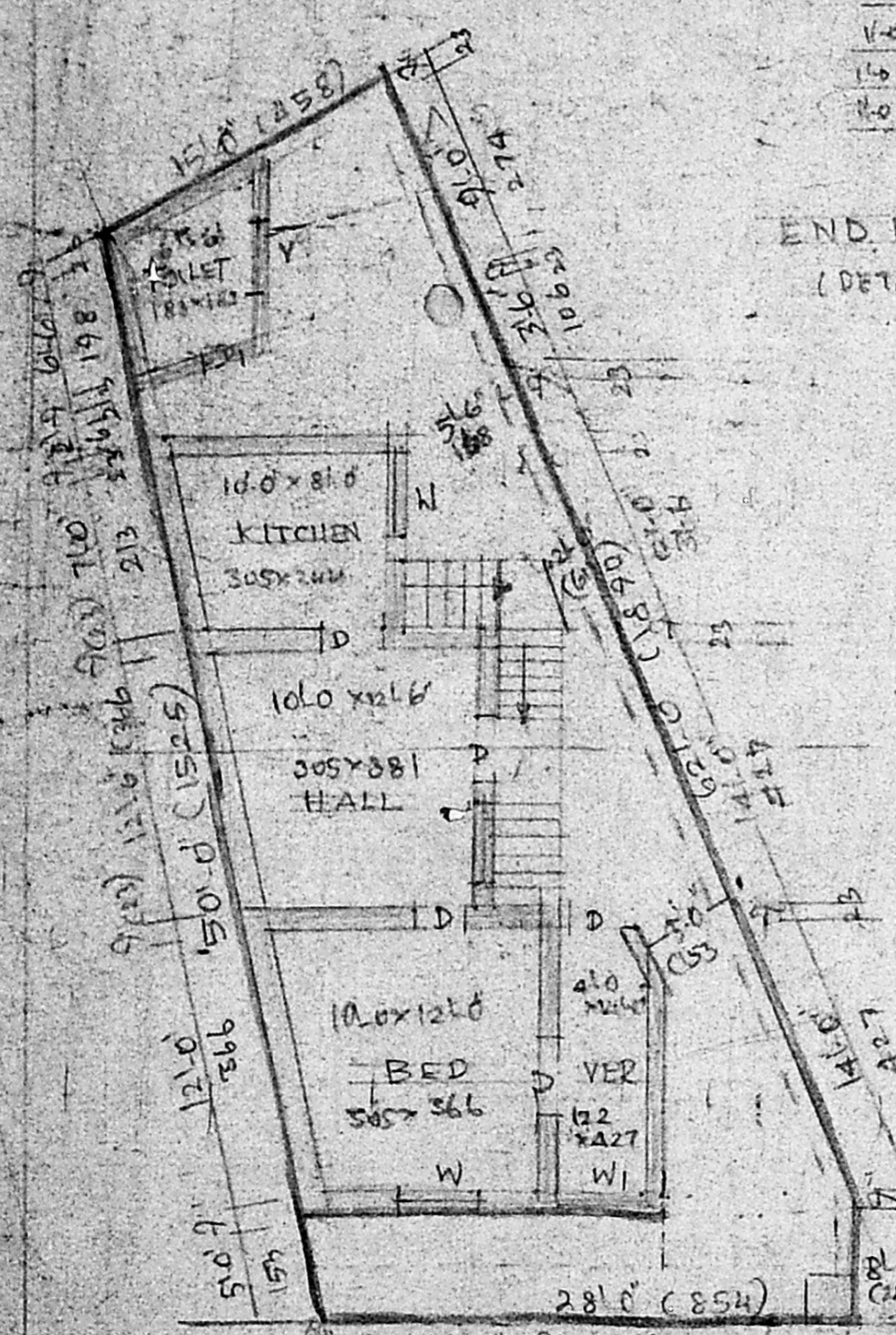

GROUND FLOOR PLAN (METRIC)

SEPTIC TANK CHEM METRICALLY CLOSED

R.P. dt 16.12.196

Handwritten signature